

Application to vary a premises licence under the Licensing Act 2003

PLEASE READ THE FOLLOWING INSTRUCTIONS FIRST

Before completing this form please read the guidance notes at the end of the form. If you are completing this form by hand please write legibly in block capitals. In all cases ensure that your answers are inside the boxes and written in black ink. Use additional sheets if necessary.

You may wish to keep a copy of the completed form for your records.

I/We Vijay Mistry

(Insert name(s) of applicant)

being the premises licence holder, apply to vary a premises licence under section 34 of the Licensing Act 2003 for the premises described in Part 1 below

Premises licence number LEIPRM0858

Part 1 – Premises Details

Postal address of premises or, if none, ordnance survey map reference or description 2funky bar and kitchen 23 new park st Leicester Le35nh			
Post town	leicester	Postcode	le35nh

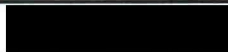
Telephone number at premises (if any)	
Non-domestic rateable value of premises	£ 17,500

Part 2 – Applicant details

Daytime contact telephone number			
E-mail address (optional)			
Current postal address if different from premises address			
Post town		Postcode	

Part 3 - Variation

Please tick as appropriate

Do you want the proposed variation to have effect as soon as possible? Yes

If not, from what date do you want the variation to take effect?

DD	MM	YYYY
<input type="text"/>	<input type="text"/>	<input type="text"/>

Do you want the proposed variation to have effect in relation to the introduction of the late night levy? (Please see guidance note 1) No

Please describe briefly the nature of the proposed variation (Please see guidance note 2)

Currently we have a 2am license, we would like to provide music in our outside space until 2am, the reason for this is to encourage more people to use the outdoor area due to the recent covid pandemic.
We feel this will be safer for our customers and most would welcome this change. The outdoor area has been refurbished and has outdoor heating.
Overall this will be a safer environment and we understand the government encourages people to use outdoor spaces.

If your proposed variation would mean that 5,000 or more people are expected to attend the premises at any one time, please state the number expected to attend:

Part 4 Operating Schedule

Please complete those parts of the Operating Schedule below which would be subject to change if this application to vary is successful.

Provision of regulated entertainment (Please see guidance note 3) **Please tick all that apply**

- a) plays (if ticking yes, fill in box A)
- b) films (if ticking yes, fill in box B)
- c) indoor sporting events (if ticking yes, fill in box C)
- d) boxing or wrestling entertainment (if ticking yes, fill in box D)
- e) live music (if ticking yes, fill in box E) yes
- f) recorded music (if ticking yes, fill in box F) yes
- g) performances of dance (if ticking yes, fill in box G)
- h) anything of a similar description to that falling within (e), (f) or (g) (if ticking yes, fill in box H)

Provision of late night refreshment (if ticking yes, fill in box I)

Supply of alcohol (if ticking yes, fill in box J)

In all cases complete boxes K, L and M

yes

A

Plays Standard days and timings (please read guidance note 8)			Will the performance of a play take place indoors or outdoors or both – please tick (please read guidance note 4)	Indoors	
				Outdoors	
Day	Start	Finish		Both	
Mon			Please give further details here (please read guidance note 5)		
	-----	-----			
Tue			State any seasonal variations for performing plays (please read guidance note 6)		
	-----	-----			
Wed			Non standard timings. Where you intend to use the premises for the performance of plays at different times to those listed in the column on the left, please list (please read guidance note 7)		
	-----	-----			
Thur					
	-----	-----			
Fri					
	-----	-----			
Sat					
	-----	-----			
Sun					
	-----	-----			

B

Films Standard days and timings (please read guidance note 8)			<u>Will the exhibition of films take place indoors or outdoors or both – please tick</u> (please read guidance note 4)	Indoors	
				Outdoors	
				Both	
Day	Start	Finish			
Mon			<u>Please give further details here</u> (please read guidance note 5)		
	-----	-----			
Tue					
	-----	-----			
Wed			<u>State any seasonal variations for the exhibition of films</u> (please read guidance note 6)		
	-----	-----			
Thur					
	-----	-----			
Fri			<u>Non standard timings. Where you intend to use the premises for the exhibition of films at different times to those listed in the column on the left, please list</u> (please read guidance note 7)		
	-----	-----			
Sat					
	-----	-----			
Sun					
	-----	-----			

C

Indoor sporting events Standard days and timings (please read guidance note 8)			<u>Please give further details</u> (please read guidance note 5)
Day	Start	Finish	
Mon			<u>State any seasonal variations for indoor sporting events</u> (please read guidance note 6)
	-----	-----	
Tue			
	-----	-----	<u>Non standard timings. Where you intend to use the premises for indoor sporting events at different times to those listed in the column on the left, please list</u> (please read guidance note 7)
Wed			
	-----	-----	
Thur			
	-----	-----	
Fri			
	-----	-----	
Sat			
	-----	-----	
Sun			
	-----	-----	

D

Boxing or wrestling entertainments Standard days and timings (please read guidance note 8)			Will the boxing or wrestling entertainment take place indoors or outdoors or both – please tick (please read guidance note 4)	Indoors	
				Outdoors	
				Both	
Day	Start	Finish			
Mon			Please give further details here (please read guidance note 5)		
	-----	-----			
Tue					
	-----	-----			
Wed			State any seasonal variations for boxing or wrestling entertainment (please read guidance note 6)		
	-----	-----			
Thur					
	-----	-----			
Fri			Non standard timings. Where you intend to use the premises for boxing or wrestling entertainment at different times to those listed in the column on the left, please list (please read guidance note 7)		
	-----	-----			
Sat					
	-----	-----			
Sun					
	-----	-----			

E

Live music Standard days and timings (please read guidance note 8)			Will the performance of live music take place <u>indoors or outdoors or both – please tick</u> (please read guidance note 4)	Indoors	
Day	Start	Finish		Outdoors	
				Both	ye s
Mon			<u>Please give further details here</u> (please read guidance note 5) Currently we have a 2am license, we would like to provide music in our outside space until 2am, the reason for this is to encourage more people to use the outdoor area due to the recent covid pandemic. We feel this will be safer for our customers and most would welcome this change. The outdoor area has been refurbished and has outdoor heating.. Overall this will be a safer environment and we understand the government encourages people to use outdoor spaces.		
Tue					
Wed			<u>State any seasonal variations for the performance of live music</u> (please read guidance note 6) Also bank holiday sundays		
Thur					
Fri			<u>Non standard timings. Where you intend to use the premises for the performance of live music at different times to those listed in the column on the left, please list</u> (please read guidance note 7)		
Sat	2pm	2am			
Sun	2pm	2am			

F

Recorded music Standard days and timings (please read guidance note 8)			Will the playing of recorded music take place <u>indoors or outdoors or both – please tick</u> (please read guidance note 4)	Indoors	
Day	Start	Finish		Outdoors	
				Both	ye s
Mon			<u>Please give further details here</u> (please read guidance note 5) Currently we have a 2am license, we would like to increase the inside music to be played outside (amplified) also until 2am, the reason for this is to encourage more people to use the outdoor area due to the recent covid pandemic. We feel this will be safer for our customers and most would welcome this change. The outdoor area has been refurbished and has outdoor heating.. Overall this will be a safer environment and we understand the government encourages people to use outdoor spaces.		
Tue					
Wed			<u>State any seasonal variations for the playing of recorded music</u> (please read guidance note 6) Also bank holiday sundays		
Thur					
Fri	2pm	2am	<u>Non standard timings. Where you intend to use the premises for the playing of recorded music at different times to those listed in the column on the left, please list</u> (please read guidance note 7)		
Sat	2pm	2am			
Sun					

G

Performances of dance Standard days and timings (please read guidance note 8)			<u>Will the performance of dance take place indoors or outdoors or both – please tick</u> (please read guidance note 4)	Indoors	
Day	Start	Finish		Outdoors	
Mon				<u>Please give further details here</u> (please read guidance note 5)	Both
Tue					
Wed			<u>State any seasonal variations for the performance of dance</u> (please read guidance note 6)		
Thur					
Fri			<u>Non standard timings. Where you intend to use the premises for the performance of dance at different times to those listed in the column on the left, please list</u> (please read guidance note 7)		
Sat					
Sun					

H

Anything of a similar description to that falling within (e), (f) or (g) Standard days and timings (please read guidance note 8)			Please give a description of the type of entertainment you will be providing		
Day	Start	Finish	<u>Will this entertainment take place indoors or outdoors or both – please tick</u> (please read guidance note 4)	Indoors	
Mon				Outdoors	
				Both	
Tue			<u>Please give further details here</u> (please read guidance note 5)		
Wed					
Thur			<u>State any seasonal variations for entertainment of a similar description to that falling within (e), (f) or (g)</u> (please read guidance note 6)		
Fri					
Sat			<u>Non standard timings. Where you intend to use the premises for the entertainment of a similar description to that falling within (e), (f) or (g) at different times to those listed in the column on the left, please list</u> (please read guidance note 7)		
Sun					

I

Late night refreshment Standard days and timings (please read guidance note 8)			Will the provision of late night refreshment take place indoors or outdoors or both – please tick (please read guidance note 4)	Indoors	
Day	Start	Finish		Outdoors	
Mon				Please give further details here (please read guidance note 5)	
Tue					
Wed			State any seasonal variations for the provision of late night refreshment (please read guidance note 6)		
Thur					
Fri			Non standard timings. Where you intend to use the premises for the provision of late night refreshment at different times, to those listed in the column on the left, please list (please read guidance note 7)		
Sat					
Sun					

J

Supply of alcohol Standard days and timings (please read guidance note 8)			Will the supply of alcohol be for consumption – please tick (please read guidance note 9)	On the premises	
				Off the premises	
Day	Start	Finish		Both	ye s
Mon	11am -----	2am -----	State any seasonal variations for the supply of alcohol (please read guidance note 6)		
Tue	11am -----	2am -----			
Wed	11am -----	2am -----			
Thur	11am -----	2am -----	Non-standard timings. Where you intend to use the premises for the supply of alcohol at different times to those listed in the column on the left, please list (please read guidance note 7)		
Fri	11am -----	2am -----			
Sat	11am -----	2am -----			
Sun	11am -----	2am -----			

K

Please highlight any adult entertainment or services, activities, other entertainment or matters ancillary to the use of the premises that may give rise to concern in respect of children (please read guidance note 10).

L

Hours premises are open to the public Standard days and timings (please read guidance note 8)			State any seasonal variations (please read guidance note 6)
Day	Start	Finish	
Mon	11am	2am	<u>Non standard timings. Where you intend the premises to be open to the public at different times from those listed in the column on the left, please list</u> (please read guidance note 7)
Tue	11am	2am	
Wed	11am	2am	
Thur	11am	2am	
Fri	11am	2am	
Sat	11am	2am	
Sun	11am	2am	

Please identify those conditions currently imposed on the licence which you believe could be removed as a consequence of the proposed variation you are seeking.

Please tick as appropriate

- I have enclosed the premises licence
-

If you have not ticked one of these boxes, please fill in reasons for not including the licence or part of it below

Reasons why I have not enclosed the premises licence or relevant part of premises licence.

M Describe any additional steps you intend to take to promote the four licensing objectives as a result of the proposed variation:

a) General – all four licensing objectives (b, c, d and e) (please read guidance note 11)

We shall ensure that all times when the premises are for any licensable activity, there are sufficient competent staff on duty at the premises for the purpose of fulfilling the terms and conditions of the licence and for preventing crime and disorder. The Licensee shall ensure that all staff will undertake training in their responsibilities in relation to the sale of alcohol, particularly with regard to drunkenness and underage persons. Records will be kept of training and refresher training.

b) The prevention of crime and disorder

Any incidents of a criminal nature that may occur on the premises will be reported to the Police.

We have a comprehensive CCTV coverage at the premises and it is operated and maintained at the premises.

The CCTV system conforms to the following points:

- Cameras are sited to observe the entrance and exit doors both inside and outside.
- Cameras on the entrances capture full frame shots of the heads and shoulders of all people entering the premises i.e. capable of identification.
- We are capable of visually confirming the nature of the crime committed.
- We can Provide a linked record of the date, time and place of any image.
- We can provide good quality images –colour during opening times.
- We operate under existing light levels within and outside the premises.
- We have the recording device located in a secure area
- We have a monitor to review images and recorded picture quality.
- We regularly maintain to ensure continuous quality of image capture retention.
- Digital images are be kept for 31 days.
- Police will have access to images at any reasonable time.
- The equipment has a suitable export method, e. G. CD/DVD writer so that the police can make an evidential copy of the data they require. This data should is in the native file format, to ensure that no image quality is lost when making the copy,
- Copies can be made available to Police on request.
- We have all SIA Security contracted via certified security

c) Public safety

Appropriate fire safety procedures are in place including fire extinguishers (foam, H2O and CO2), fire blanket, internally illuminated fire exit signs, numerous smoke detectors and emergency lighting. All appliances are inspected annually.

All emergency exits are kept free from obstruction at all times.

d) The prevention of public nuisance

All customers are asked to leave quietly and we will have signage in place requesting the same.
 Security will ask customers to leave gradually when we close so as not to encourage big groups outside. Any groups gathering outside are asked to kindly keep moving and make their way home or elsewhere.

e) The protection of children from harm

Checklist:

Please tick to indicate agreement

- I have made or enclosed payment of the fee online
-
- I have sent copies of this application and the plan to responsible authorities and others where applicable.
- I understand that I must now advertise my application.
- I have enclosed the premises licence or relevant part of it or explanation.
- I understand that if I do not comply with the above requirements my application will be rejected.

Yes to above

IT IS AN OFFENCE, UNDER SECTION 158 OF THE LICENSING ACT 2003, TO MAKE A FALSE STATEMENT IN OR IN CONNECTION WITH THIS APPLICATION. THOSE WHO MAKE A FALSE STATEMENT MAY BE LIABLE ON SUMMARY CONVICTION TO A FINE OF ANY AMOUNT.

Part 5 – Signatures (please read guidance note 12)

Signature of applicant (the current premises licence holder) or applicant’s solicitor or other duly authorised agent (please read guidance note 13). **If signing on behalf of the applicant, please state in what capacity.**

Signature	
Date	20 September 2021
Capacity	Director ./ Licensee

Where the premises licence is jointly held, signature of 2nd applicant (the current premises licence holder) or 2nd applicant’s solicitor or other authorised agent (please read guidance note 14). **If signing on behalf of the applicant, please state in what capacity.**

Signature	
Date	
Capacity	

Contact name (where not previously given) and address for correspondence associated with this application (please read guidance note 15)			
Post town		Post code	
Telephone number (if any)			
If you would prefer us to correspond with you by e-mail, your e-mail address (optional)			

NOTE

Any personal data that you provide will be processed in accordance with current data protection laws. It will be used by Leicester City Council and our partners to deliver and improve services and fulfil our legal duties. We will not disclose any personal information to anyone else unless required or allowed to do so by law. Read more about how we use personal data in our Privacy Notice on our website www.leicester.gov.uk

Notes for Guidance

This application cannot be used to vary the licence so as to extend the period for which the licence has effect or to vary substantially the premises to which it relates. If you wish to make that type of change to the premises licence, you should make a new premises licence application under section 17 of the Licensing Act 2003.

1. You do not have to pay a fee if the only purpose of the variation for which you are applying is to avoid becoming liable for the late night levy
2. Describe the premises. For example, the type of premises, its general situation and layout and any other information which could be relevant to the licensing objectives. Where your application includes off-supplies of alcohol and you intend to provide a place of consumption of these off-supplies of alcohol, you must include a description of where the place will be and its proximity to the premises.
3. In terms of specific regulated entertainments please note that:
 - Plays: no licence is required for performances between 08.00 and 23.00 on any day, provided that the audience does not exceed 500.
 - Films: no licence is required for 'not-for-profit' film exhibition held in community premises between 08.00 and 23.00 on any day provided that the audience does not exceed 500 and the organiser (a) gets consent to the screening from a person who is responsible for the premises; and (b) ensures that each such screening abides by age classification ratings.
 - Indoor sporting events: no licence is required for performances between 08.00 and 23.00 on any day, provided that the audience does not exceed 1000.
 - Boxing or Wrestling Entertainment: no licence is required for a contest, exhibition or display of Greco-Roman wrestling, or freestyle wrestling between 08.00 and 23.00 on any day, provided that the audience does not exceed 1000. Combined fighting sports – defined as a contest, exhibition or display which

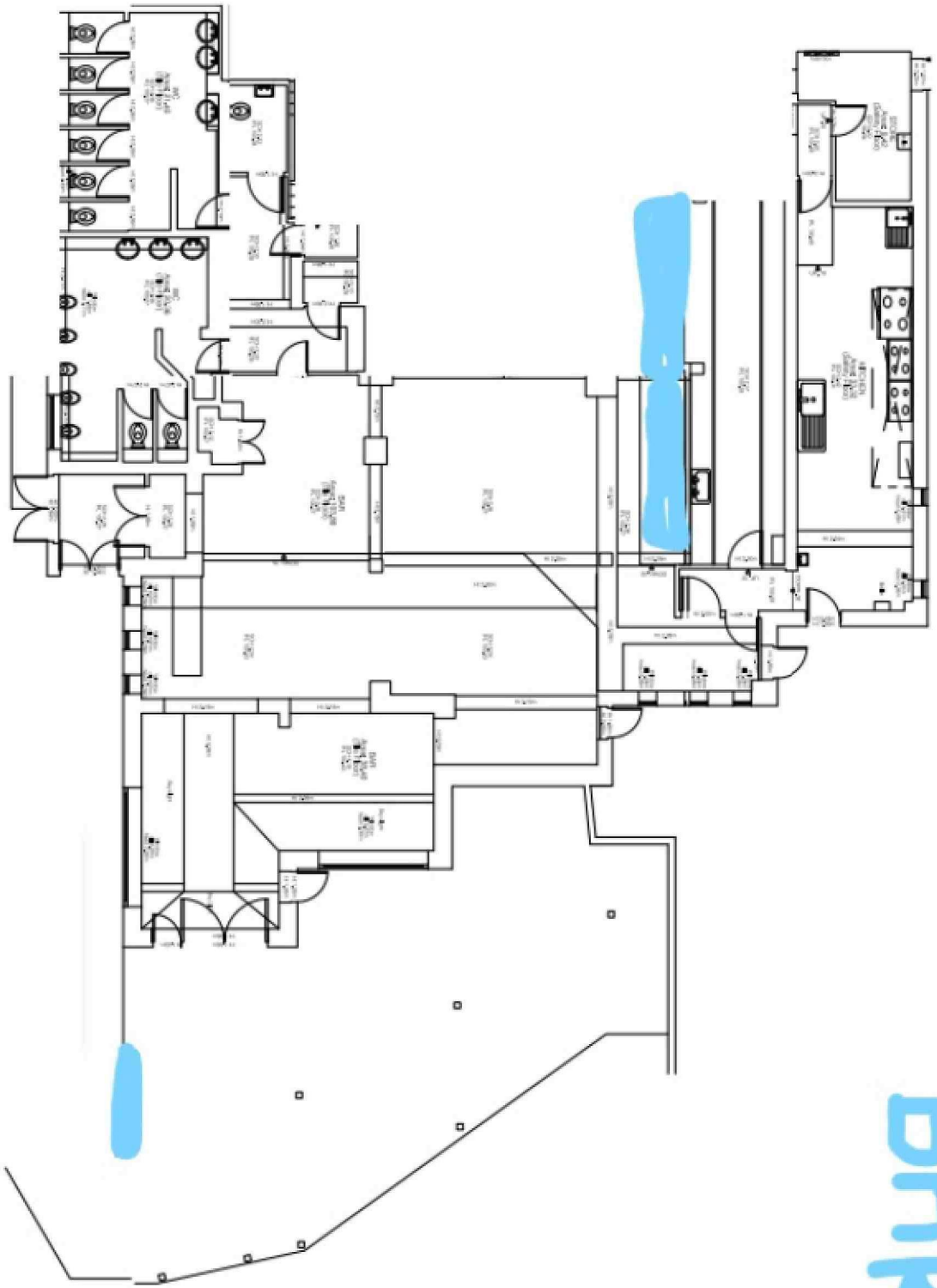

BAR